

# LATER IMPRESSIONS 2012

## Senior Artists Network

### Jurors:

Jesse Howard, Artist + Educator  
Judy Langston, Artist, Professor of  
Art + Design at Oakton  
Community College  
Jeanne Long, Associate Director of  
Special Exhibitions, School of  
the Art Institute of Chicago

### Co-Curators

Sandra Holubow + Kathi Beste

### Postcard and Program Design

Kathi Beste

For more information  
about SAN, please contact  
Pat O'Malley at 312.744.4551 or An-  
nette Abajian at 773-230-0608,  
or visit us online at  
[www.seniorartistsnetwork.org](http://www.seniorartistsnetwork.org).

### From the SAN Board President:

SAN welcomes all of you to the annual Senior Artists Network juried show, *Later Impressions*. This year our signature show features the creative work of thirty-six artists, whose artworks were selected from over 125 pieces. The show is exciting, and a fine example of the creativity and vision of older artists. SAN is proud to be the sole art group in the Chicago area representing older artists. A special thank you to all of the volunteers who helped put the show together. Kathi Beste, Sandra Holobow co-curated the show with additional support from Pat O'Malley, William Whiteside, Catherine Cajandig, Julia Oehmke, and Mary Young. Also, we would like to thank this year's judges (Judith Langston, Jesse Howard, and Jeanne Long), who contributed their valuable time to the show. Everyone's hard work has made this show a triumph for SAN.

The next month and year will be an exciting time for our group. On November 3 SAN is partnering with the Time of Your Life Players to hold a fund raiser performance on at the 733 Theater in Chicago's Lakeview neighborhood. Tickets for the special matinee benefit performance of *Rock and Roll AD* are still available, and can be purchased from SAN Board members or by contacting Annette at 773-230-0608. Please consider joining us for this fun afternoon.

Thursday, November 8 is the opening of *Roots of Our Community: Art of Older Artists of the 47th Ward*, at Dolce Casa Cafe, 4947 N. Damen, from 7:00 to 9:00 p.m. This show features the work of eight artists, among them are SAN members who live in the 47th ward.

Coming this spring, we will have our annual *Members Show* at the North Shore Senior Community Center. This suburban location will allow SAN artists to exhibit outside of Chicago. Continuing with our plans to expand our reach, SAN will mount a photography show at the Emily Oaks Nature Center in Skokie, in the early summer. This beautiful nature center will be a lovely background for showcasing the photography of SAN artists.

Annette Abajian  
SAN President



# LATER IMPRESSIONS 2012

# LATER IMPRESSIONS <sup>2012</sup> Award Winners

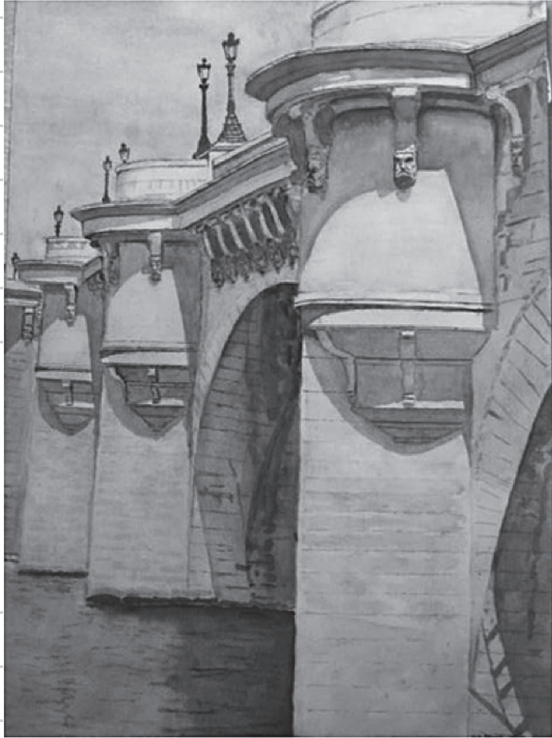

John B. Martin (22) / *Best of Show*



Selma Lisit (21) / *Special Award*



Meredith Dytech (12) / *Special Award*

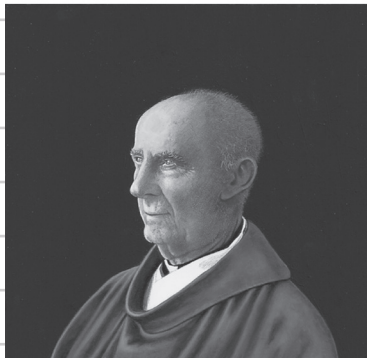

Robert Proce (31) / *Honorable Mention*



Jon W. Balke (2) / *Special Award*



Mary Yezek (43) / *Honorable Mention*



Judith Roth (35) / *Honorable Mention*



Istvan Steven Gal (3) / *Honorable Mention*

# Senior Artists Network

## Member Information

Artist Membership: \$40

Contact:

seniorartnet@sbcglobal.net

Membership Benefits

- Quarterly Membership Program
- SAN Website
- Eligibility to participate in SAN Exhibitions

SAN acknowledges the following for their generous contributions to *Later Impressions 2012*:

### Exhibition Sponsors:

Senior Artists Network  
Chicago Department of Family & Support Services  
Senior Services — Area Agency on Aging  
City of Chicago, Department of Cultural Affairs and Special Events  
CityArts I and Community Arts Assistance Program, Chicago Office on Tourism and Culture  
The Illinois Arts Council

### SAN Volunteers:

Annette Abajian  
Kathi Beste  
John Balke  
Catherine Cajandig  
Iris Chan  
Willa Bryer Douglas  
Marjorie Derrah  
Elaine Engelhardt  
Shirley Engelstein  
Peter Gray  
James Hajcek  
Seymour Homer  
John Maenpaa  
Nathan Mason  
James Mesple  
Julia Oehmke  
Patricia O'Malley  
Helen Smith  
William Whiteside  
Brian Wilden  
Mary Young

### Officers, SAN Board of Directors:

Annette Abajian, President  
Patricia O'Malley, Secretary  
Iris Chan, Treasurer  
Kathi Beste  
Catherine Cajandig  
Willa Bryer Douglas  
Meredith Dytch  
Catherine Keebler  
Beverly Alice Nash  
Patricia O'Malley  
David Pauker, Legal Counsel

### Grants:

City of Chicago, Department of Cultural Affairs, CityArts I and Community Arts Assistance Program  
The Illinois Arts Council

### Business and Corporate Supporters:

Bishop/Bredine and Associates  
Pauker & Rubin, Ltd.  
DB Solutions  
TLC88, Inc.  
Terry Dowd, Inc.

### 2011-2012 Family of Individual Contributors:

Annette Abajian  
Barbara Aubin  
Timothy Benoit  
Josephine Borromeo  
Catherine Cajandig  
Larry D. Chait  
Iris Chan  
Edward Dlugopolski  
Meredith M. Dytch  
Alan Friedlander  
Charles Hamilton  
Sheila Hori  
Sandra Holubow  
Catherine Keebler  
Ann Kleboe  
Kilda Kolkey  
Nancy Koop  
Judith Kroll  
Eugene Kung

Sheldon Landy  
David Lee  
Selma Lisit  
Fred Lowenthal  
John Maenpaa  
Richard Maltz  
Karlene Mostek  
Virginia Nepsha  
J. Christopher Newman  
Lorraine Nicksic  
Judy Oehmke  
Patricia O'Malley  
David Pauker  
Mary Kate Paz  
Bruce Peterson  
Janet Poppe  
Richard Poznar  
Robert & Joyce Proce  
Judith Roth  
Olivia Rose  
Carol Schuberth  
Helen Smith

Lars-Birger Sponberg  
Dana Stawski  
Patricia Stewart  
Sharon Wanner  
Leroy Weise  
Lewis Wright, Sr  
Anna Yuan  
Bonnie Zak  
Jaquelyn Zevin

### Grace Lai Memorial Fund Contributors:

Gilda Kolkey  
Meredith M. Dytch  
Carol A Schuberth  
Barbara Aubin  
Edward J. Dlugopolski  
Alan L. Friedlander  
Sheila Hori  
Karlene Mostek  
Janet M. Poppe

Olivia Rose  
Sharon B. Wanner  
Sandra K. Holubow  
Catherine Cajandig  
Judith Roth  
Ann Kleboe  
Leroy J Wiese  
Patricia A Stewart  
Richard J Maltz  
Charles L Hamilton  
Fred Lowenthal  
Judy Oehmke  
Selma Lisit  
Lorraine Nickic  
Dana Stawski  
Judith C. Kroll  
Jaquelyn Zevin  
Josephine Borromeo  
Eugene Kung  
Lewis E. Wright, Sr.



# EXHIBITING ARTISTS • LATER IMPRESSIONS *2012*

- |  |  |  |  |
|--|--|--|--|
| 1. Tobi S. Abrams<br><i>Dynamic Superstitions</i><br>Acrylic, 23.5" x 19.5"<br>\$850           | 12. Meredith M. Dyтч<br><i>Logan Square Alley</i><br>Oil, 31" x 21"<br>\$2300                            | 23. Richard J Maltz<br><i>North Avenue Beach</i><br>Acrylic, 24" x 24"<br>\$1000       | 35. Judith Roth<br><i>The Striped Robe</i><br>Oil, 48" x 26"<br>\$4500                     |
| 2. Cousandra Armstrong<br><i>Lake Swirls</i><br>Photography, 16" x 20"<br>\$210                | 13. Istvan Steve Gal<br><i>Birch Forest</i><br>Oil, 30" x 40"<br>\$2000                                  | 24. John B. Martin<br><i>Paris: Le Pont Neuf #4</i><br>Watercolor, 14" x 20"<br>\$1500 | 36. Nadine Meyers Saitlin<br><i>Mind Landscape</i><br>Mixed Media, 24" x 24"<br>\$900      |
| 3. Jon W. Balke<br><i>Waterfalls, Pfeiffer Beach, CA</i><br>Photography, 20" x 24"<br>\$400    | 14. Barbara Goldsmith<br><i>The Fall</i><br>Clay Sculpture<br>20" x 12" x 15"<br>\$700                   | 25. John B. Martin<br><i>Annecy</i><br>Watercolor, 14" x 20"<br>\$1500                 | 37. Mary Krebs Smith<br><i>Harmonic Convergence III</i><br>Mixed Media, 14" x 14"<br>\$300 |
| 4. Jon W. Balke<br><i>Power Source</i><br>Photography, 20" x 24"<br>\$400                      | 15. Gwen Jones<br><i>City Garden</i><br>Fiber, 24" x 31"<br>\$350  | 26. Baila Miller<br><i>Arrival</i><br>Mixed Media, 24" x 30"<br>\$500                  | 38. Patricia A. Stewart<br><i>For Humanity</i><br>Mixed Media, 20" x 20"<br>\$550          |
| 5. Sanford Bredine<br><i>Dolomite Cottage</i><br>Photography, 16" x 20"<br>\$200               | 16. Shirley Ann Jorns<br><i>Fishing</i><br>Watercolor, 10" x 18"<br>\$500                                | 27. Joan Minsky<br><i>Botanic Gardens 13</i><br>Pastel, 25" x 25" \$780                | 39. James R Tansley<br><i>Transmutation of Inspiration</i><br>Acrylic, 18" x 18"<br>\$1500 |
| 6. Sanford Bredine<br><i>Burial on the Ganges</i><br>Photography, 16" x 20"<br>\$250           | 17. Ann Kleboe<br><i>Fullersburg Woods</i><br><i>Reflections</i><br>Photography<br>11.2" x 8.4"<br>\$100 | 28. Diane L Nelson<br><i>Another Page</i><br>Mixed Media, 30" x 24"<br>\$1500          | 40. James R Tansley<br><i>Triumphant Emergence</i><br>Acrylic, 36" x 36"<br>\$3200         |
| 7. Larry Chait<br><i>Icicle Form</i><br>Photography, 29.5" x 25.5"<br>\$500                    | 18. Myrna Knepler<br><i>Did I Laugh</i><br>Mixed, 11.5" x 15.5"<br>\$250                                 | 29. Julia Oehmke<br><i>Tom</i><br>Oil, 22" x 27"<br>\$2800                             | 41. Karen H. Vierneisel<br><i>Flaming Silhouettes</i><br>Oil, 14" x 18"<br>\$240           |
| 8. Larry Chait<br><i>Rhododendron</i><br>Photography, 15.75" x 21.5"<br>\$350                  | 19. Michael A Latala<br><i>Kaelie</i><br>Oil, 15" x 15"<br>\$1000  | 30. Robert M. Proce<br><i>Sweet Red Wine</i><br>Acrylic, 12" x 12"<br>NFS              | 42. Sam Whitaker<br><i>Medicine Trail</i><br>Oil, 8" x 32"<br>\$1400                       |
| 9. Myrna L. Cohn<br><i>Red, Yellow, Black</i><br>Oil, 20" x 24"<br>\$750                       | 20. Selma Lisit<br><i>Minocqua Palette</i><br>Watercolor, 20" x 16"<br>\$275                             | 31. Robert M. Proce<br><i>Rev. John Carolan</i><br>Acrylic, 8" x 8"<br>NFS             | 43. Mary Yezek<br><i>Dennis</i><br>Mixed Media, 12" x 12"<br>\$280                         |
| 10. Arun S. Dabholkar<br><i>Straight Look</i><br>Watercolor, 16" x 20"<br>\$250                | 21. Selma Lisit<br><i>Bottom of the World</i><br>Watercolor, 16" x 20"<br>\$250                          | 32. Valerie Richards<br><i>Currents</i><br>Oil, 12" x 12"<br>\$800                     | 44. Stella Zee<br><i>Embraced from Portland</i><br>Oil, 48" x 34"<br>\$4800                |
| 11. Meredith M. Dyтч<br><i>Storm Over Treme—St. Phillip Street</i><br>Oil, 31" x 43"<br>\$2750 | 22. Fred Lowenthal<br><i>The Power of Prayer</i><br>Photography, 16" x 14"<br>\$170                      | 33. Gloria Rigoni<br><i>Winter Trees</i><br>Pastel, 16" x 20"<br>\$200                 | 45. Stella Zee<br><i>Signal of Joy</i><br>Oil, 37" x 46"<br>NFS                            |
|  |  | 34. Ron Rosenthal<br><i>Oia, Santorini</i><br>Photography, 16" x 20"<br>\$125          |  |