

LATER IMPRESSIONS

2014
Award Winners

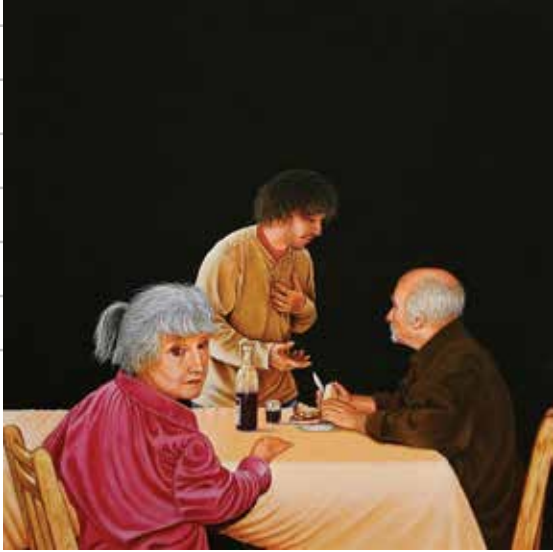

Robert Proce (32) / *Best of Show*



Michelle Williams (42) / *Honorable Mention*



Catherine Keebler (17) / *Honorable Mention*



Alan Leder (23) / *Special Award*



Yvette Meltzer (27) / *Special Award*



Nancy Staszak (38) / *Honorable Mention*



Neil Shapiro (36) / *Special Award*

Senior Artists Network

Member Information

Artist Yearly Membership: \$40

Contact:

info@seniorartistsnetwork.org

Membership Benefits:

- Listing on SAN's website
- SAN Symposium and events
- Eligibility to participate in SAN Exhibitions

SAN acknowledges the following for their generous contributions to *Later Impressions 2014*.

Exhibition Sponsors:

Senior Artists Network
Chicago Dept. of Family & Support Services
Senior Services — Area Agency on Aging
City of Chicago, Department of Cultural Affairs and Special Events
CityArts I and Community Arts Assistance Program, Chicago Office on Tourism & Culture
The Illinois Arts Council

SAN Volunteers:

Annette Abajian
Kathi Beste
John Balke
Kathy Blankly Roman
Susan Bennet
Catherine Cajandig
Larry Chait
Marjorie Derrah
Bailey Donnelly
Meredith Dytch
Willa Bryer Douglas
Elaine Engelhardt
Howard Frank
Peter Gregory
Sandra Holubow
Barbara Joabson
Yvette Meltzer
Beverly Alice Nash
Julia Oehmke
Patricia O'Malley
Patricia Stewart
William Whiteside

Grants:

City of Chicago, Department of Cultural Affairs
CityArts I and Community Arts Assistance Program
The Illinois Arts Council

Business and Corporate Supporters:

Susanin's Auctioneers + Appraisers
Johnsonese Brokerage
Lakeview Art Supply
Osio-Brown Editions
Saper Law Offices
Genesis Art Supply

Officers, SAN Board of Directors:

Annette Abajian, President
Meredith Dytch, Vice President
Larry Chait, Secretary
Beverly Alice Nash, Treasurer
Chris Cantele, Development
Patricia O'Malley
Howard Frank
Catherine Cajandig
Kathi Beste, Communications

2013-2014 Family of Individual Contributors:

Annette Abajian
Josephine Borromeo
Catherine Cajandig
Larry D. Chait
Iris Chan
Edward J. Dlugopolski
Meredith M. Dytch
Alan L. Friedlander
Charles Hamilton
Sheila Hori
Sandra K. Holubow
Catherine Keebler
Ann Kleboe
Nancy Koop
Eugene Kung
Sheldon Landy

Grace Lai Memorial Fund Contributors:

Meredith M. Dytch
Carol A. Schuberth
Barbara Aubin
Edward J. Dlugopolski
Alan L. Friedlander
Sheila Hori
Karlene Mostek
Janet M. Poppe
Olivia Rose
Sharon B. Wanner
Sandra K. Holubow
Catherine Cajandig
Judith Roth
Ann Kleboe
Leroy J. Wiese
Patricia A. Stewart
Richard J. Maltz

Charles L. Hamilton
Fred Lowenthal
Judy Oehmke
Selma Lisit
Lorraine Nickic
Jaquelyn Zevin
Josephine Borromeo
Eugene Kung
Lewis E. Wright, Sr.

EXHIBITING ARTISTS • LATER IMPRESSIONS 2014

- Audrey Barrett**
Here and There/West Belmont
oil on canvas
15" x 30", \$1,200
- Sandra Beaty**
Michigan Flowers
watercolor
15" x 11", \$200
- Kathy Blankly Roman**
Variation on a Theme II.1.14
acrylics with mixed drawing media
20" x 20", \$600
- Candace Wark and Shirley Nannini**
Dark Within
photography
24" x 36", \$625
- Ronald Coil**
Bus Stop
photography
24" x 30", \$300
- Arun Dabholkar**
Continental Dome
photography
16" x 20", \$175
- Meredith Dyтч**
Back of the Yards
oil on canvas
15" x 30", \$1,750
- Meredith Dyтч**
Back of the Yards, Too
oil on canvas
20" x 30", \$2500
- Joanne Epcke**
Orange Oars #5
acrylic
18" x 18", \$650
- Joanne Epcke**
Orange Oars #6
acrylic
18" x 18", \$650
- Pamela Feldman**
Dyeing the North Park Nature Center
fiber, wood, brass, natural dyes
32" x 32", \$800
- Pamela Feldman**
Weaving the Lurie Garden
fiber, wood, brass, natural dyes
32" x 32", \$800
- Istvan (Steve) Gal**
Bird's Nest
oil on canvas
24" x 30", \$600
- Thomas Gianni**
Sailor Steve Costigan
oil on panel
22" x 31", NFS
- Peter Gregory**
Cat
watercolor
12" x 14", \$300
- Rick Katz**
The Wave, Arizona
archival pigment ink on archival photo paper
26" x 36", \$375
- Catherine Keebler**
Trans-parency
encaustic on Hollytek fabric over an ink drawing
15.5" x 19.5" NFS
- Ann Kleboe**
Breaking Through
mixed media
18" x 15", \$100
- Ann Kleboe**
Relax Through Depth
trapunto
22.25" x 29.25", NFS
- Mary Krebs Smyth**
Ensemble (Triptych)
acrylic
30" x 24", \$900
- Patricia Larkin Green**
UnMadeBed/Hotel Monteleone, New Orleans
oil on canvas
24" x 30", \$1,200
- Patricia Larkin Green**
UnMadeBed/Ritz Hotel, Phoenix, AZ
oil on canvas
24" x 30", \$1,200
- Alan Leder**
Barry
archival inkjet print
20" x 24", \$400
- Boruch Lev**
My Friend Victor Melnikov
terracotta
22" x 10" x 9", NFS
- Boruch Lev**
Sketch in White Clay
white clay
4" x 18" x 9", \$1,000
- Peggy Lipschutz**
Nap Time
oil on canvas
24" x 24", \$800
- Yvette Meltzer**
Revolutions: Madonna and Child
metallic box mount digital print
20" x 20", \$500
- Yvette Meltzer**
Nature's Temptation (a.k.a Private Parts)
archival inkjet print
16" x 20", \$500
- Nadine Meyers Saitlin**
April Breeze
acrylic on canvas
16" x 20", \$600
- Eileen Mueller Neill**
Stack the Dice
transparent watercolor
18" x 18", \$2,000
- Judy Oehmke**
The Dancer
oil on canvas
20" x 24", \$1,800
- Robert Proce**
Wine and Cheese
acrylic on panel
16" x 16", \$2,500
- Linda Roxe**
Tree at Dusk in Sepia
photography
16" x 20", \$250
- Sally Schoch**
Seated Figure with Flowers
oil on canvas
30" x 30", \$850
- Neil Shapiro**
Maro
oil on canvas
36" x 24", \$500
- Neil Shapiro**
Dana
oil on canvas
36" x 24", \$500
- Robert Sills**
Claude's Pond
photography
21" x 27", \$350
- Nancy Staszak**
Things Seen and Unseen
painted paper collage on canvas
36" x 26", \$2,400
- Jim Tansley**
Optical Sense
acrylic on board
18" x 18", \$1,600
- Patrick Thomson**
Quiet Moments
acrylic
24" x 30", \$775
- William Whiteside**
Found Objects/ In Bed Together
aluminum and walnut
11" x 7" x 10", \$900
- Michelle Williams**
Rainbow Woman
watercolor
15" x 24", \$175
- Bonnie Zak**
Buddies
oil on canvas
36" x 26", NFS
- Bonnie Zak**
Self Portrait Inspired by Grant Wood
oil on board
25" x 32", \$1,000



Senior Artists Network

LATER IMPRESSIONS 2014

Jurors:

Jessica Lynn Hyatt, School of the
Art Institute of Chicago
Pauline Kochanski, Artist,
Photographer
Frances Vail, Artist, Art Educator

Co-Curators

Patricia O'Malley
Howard Frank
Meredith Dytch

Postcard and Program Design

Kathi Beste

For more information
about SAN, please contact
Pat O'Malley at 312.206.1404
or Annette Abajian at 773-230-0608,
OR
visit us online at
www.seniorartistsnetwork.org.

From the SAN Board President:

The SAN Board would like to welcome you to its 26th annual Senior Artists Network **Later Impressions** Exhibition. This year's show features the artwork of 36 artists, many of whom are new SAN members. The show is exciting, and is a fine example of the creativity and vision of older artists. SAN is proud to be the only art group in the Chicago area representing older artists. A special thank you to all of the volunteers who helped to put this show together: First, Pat O'Malley, Howard Frank and Meredith Dytch, who co-curated the show, with the help of many SAN members and friends. Also, we would like to thank the jurors Jessica Hyatt, Pauline Kochanski, and Frances Vail who contributed their valuable time to the show. Everyone's hard work has made this event a triumph for SAN.

This past year has been an exciting time for SAN. We started the year with our annual **Members Show** at the Beverly Arts Center. In March we exhibited at the Open Wall Gallery in the 47th Ward. In the early summer we held our annual symposium, and later in the summer we mounted our annual specialized show. The 2014 specialized show focused on fiber artists, and we featured the work of nine of SAN's talented members at Curt's Cafe in Evanston.

We have begun our planning for next year, and hope you will join us for the many exciting events we have planned.

Annette Abajian
SAN President



LATER IMPRESSIONS 2014